

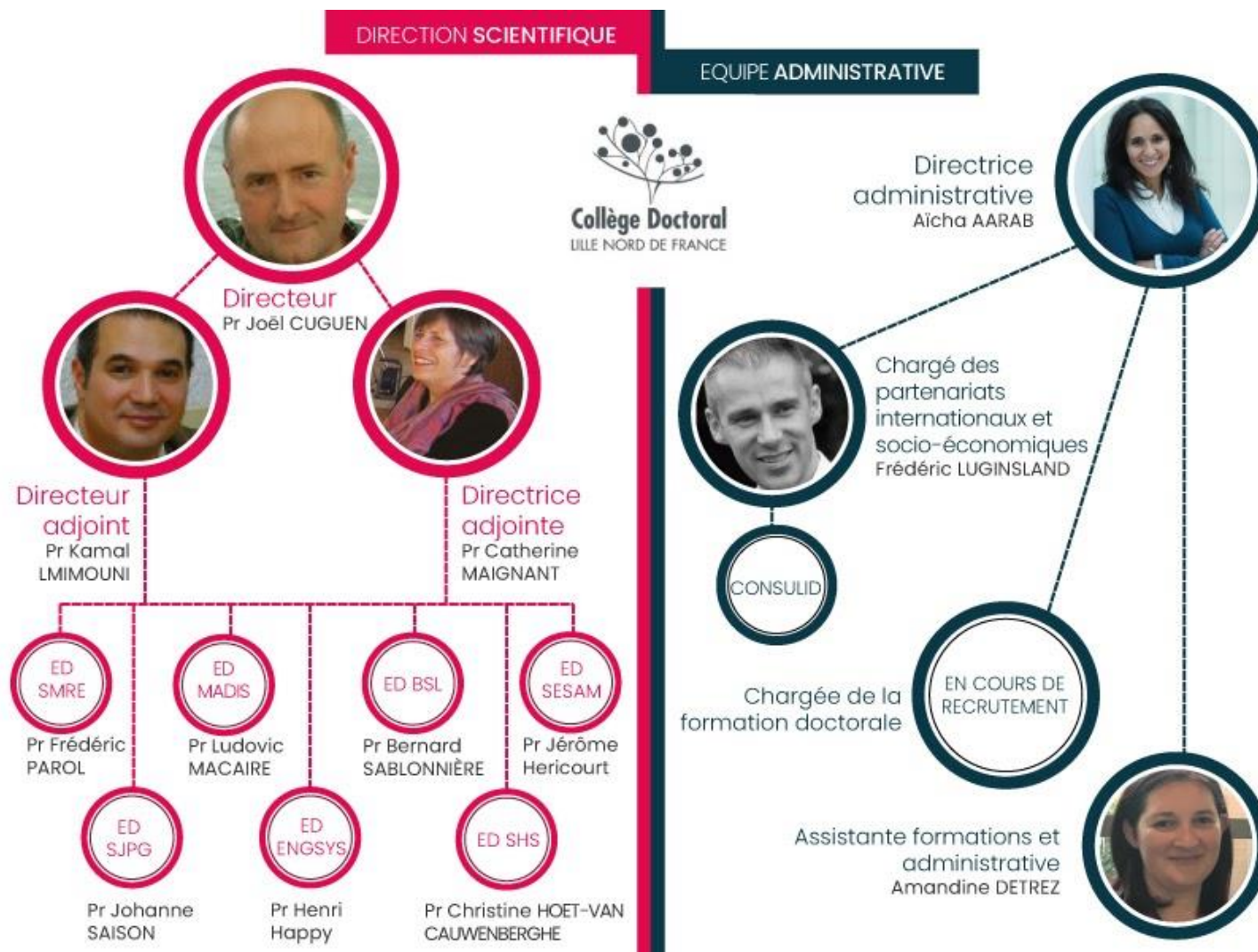

**ENGINEERING and SYSTEMS SCIENCES**

**Sciences de l'ingénierie et des systèmes**

# ED ENGSYS in Doctoral College Lille Nord de France



# ED ENGSYS – New references

Direction

[Dir-edengsys@univ-lille.fr](mailto:Dir-edengsys@univ-lille.fr)  
[Henri.happy@univ-lille.fr](mailto:Henri.happy@univ-lille.fr)

ED  
administration

[Sec-engsys@univ-lille.fr](mailto:Sec-engsys@univ-lille.fr)

Mrs Thi NGUYEN  
[Thi.Nguyen@univ-lille.fr](mailto:Thi.Nguyen@univ-lille.fr)

Mrs Céline GLOANEC  
[celine.gloanec@univ-lille.fr](mailto:celine.gloanec@univ-lille.fr)

Web site

<https://edengsys.univ-lille.fr>

# D1 StartDoc meeting Outline

**ADSL:** Association of PhD students in science at University of Lille – **C. MOKTHARI**

**Introduction**  
**ENGYS doctoral school**  
**Main Missions**

**Training courses**  
**D1 Individual Monitoring Committee (CSI)**  
**Thesis defence**

**After PhD**  
**Professional project (L. DESPLANQUE- W. LHOMME)**  
**IEEE society student branch – M. ALAWAR**

# General introduction

## PhD in France

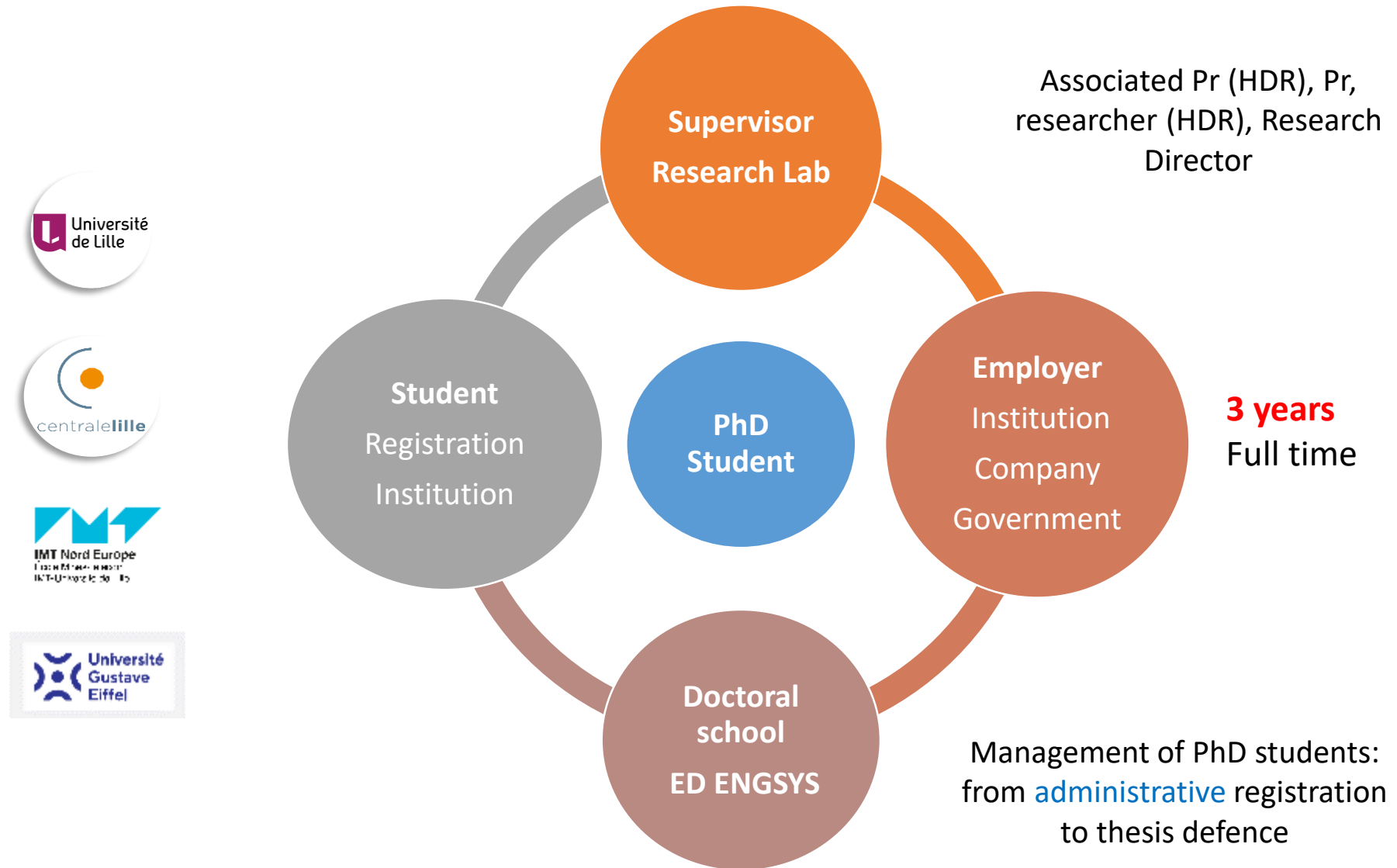

# General introduction

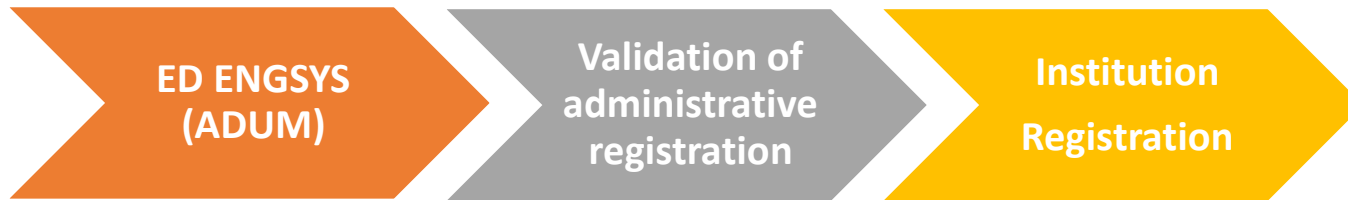

Institution	Contact
Université de Lille (ULille)	<a href="mailto:Celine.gloanec-diot@univ-lille.fr">Celine.gloanec-diot@univ-lille.fr</a> **
Centrale Lille Institut (CLille)	V. Fleury and M. Baidan <a href="mailto:Scolarite.phd@centralelille.fr">Scolarite.phd@centralelille.fr</a>
Institut Mines Nord Europe	<a href="mailto:inscription@imt-douai.fr">inscription@imt-douai.fr</a> <a href="mailto:christine.charlet@imt-lille-douai.fr">christine.charlet@imt-lille-douai.fr</a>
Université Gustave Eiffel (Univ Eiffel)	<a href="mailto:sebastien.gaglianone@univ-eiffel.fr">sebastien.gaglianone@univ-eiffel.fr</a>

# D1 StartDoc meeting Outline

**ADSL:** Association of PhD students in science at University of Lille – **C. MOKTHARI**

**Introduction**  
**ENGYS doctoral school**  
**Main Missions**

**Training courses**  
**D1 Individual Monitoring Committee (CSI)**  
**Thesis defence**

**After PhD**  
**Professional project (L. DESPLANQUE- W. LHOMME)**  
**IEEE society student branch – M. ALAWAR**

# ED ENGSYS - Organization

## Executive Board

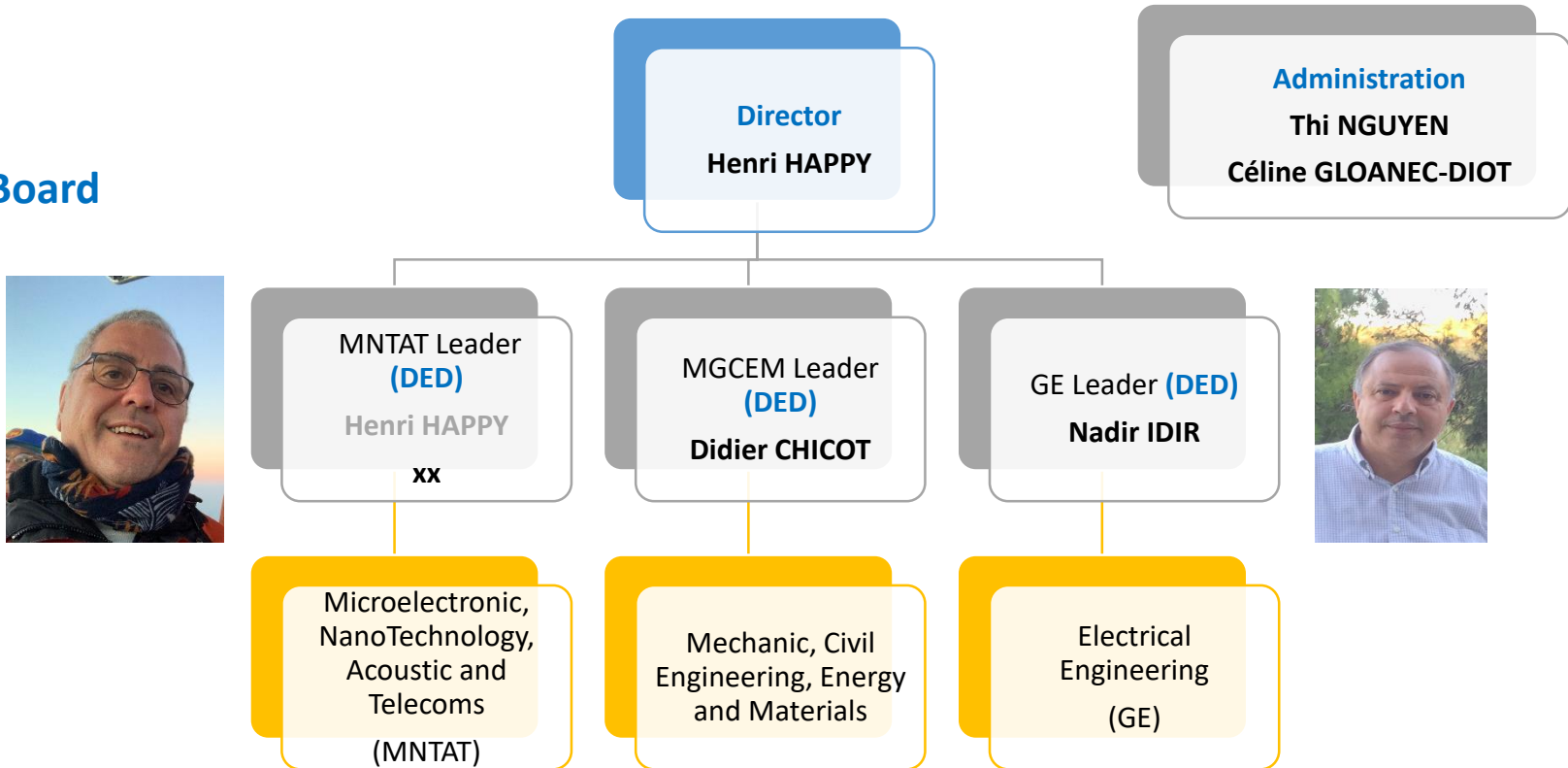

## Legislative Board

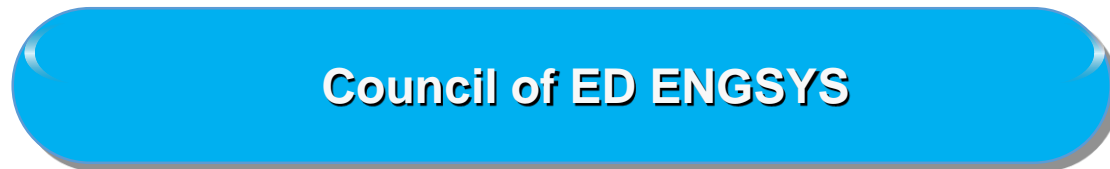

(3 meetings/year)



# ED ENGSYS Datas (2020-2021)

## Research Units (208 HDR)

Disciplinary field	Research units
MGCEM (72)	<div style="display: flex; flex-wrap: wrap; justify-content: space-around;"><div style="border: 1px solid black; padding: 5px; margin: 5px;">CERI EE (4)</div><div style="border: 1px solid red; padding: 5px; margin: 5px;">GEMTEX (11)</div><div style="border: 1px solid red; padding: 5px; margin: 5px;">LAMCUBE (21)</div><div style="border: 1px solid red; padding: 5px; margin: 5px;">LMFL (6)</div><div style="border: 1px solid red; padding: 5px; margin: 5px;">LGCGE (19)</div><div style="border: 1px solid red; padding: 5px; margin: 5px;">UML (11)</div></div>
MNTAT (119)	<div style="display: flex; justify-content: space-around;"><div style="border: 1px solid red; padding: 5px; margin: 5px;">IEMN (116)</div><div style="border: 1px solid black; padding: 5px; margin: 5px;">COSYS (3)</div></div>
GE (17)	<div style="border: 1px solid red; padding: 5px; margin: 5px; text-align: center;">L2EP (17)</div>

— Dual referencing of HDR

Disciplinary field	Doctorate speciality
MGCEM (72)	<p>Génie civil(54)                      Energie, Thermique, Combustion (2)                      Mécanique des milieux fluides (19)                      Mécanique des solides, des matériaux, structures et surfaces (41)                      Mécanique, Energétique, Génie des procédés, Génie civil (29)  <b>Génie des matériaux / Biomécanique et bioingénierie</b></p>
MNTAT (119)	<p>Electronique, Photonique (15)                      Electronique, Microélectronique, Nanoélectronique, micro-ondes (62)                      Micro-nano-systèmes et capteurs(26)                      Acoustique (14)  <b>Systèmes optiques et photoniques</b>  <b>Génie des matériaux / Biomécanique et bioingénierie</b></p>
GE (17)	Génie électrique (29)

# ENGSYS Doctoral School – Datas (2020-2021)

## PhD per Institution

Institution	# students
Université de Lille (ULille)	206
Centrale Lille Institut (CLille)	62
Institut Mines Nord Europe (IMT)	23
Université Gustave Eiffel (Univ Eiffel)	0
<b>Total</b>	<b>291</b>

# D1 StartDoc meeting Outline

**ADSL:** Association of PhD students in science at University of Lille – **C. MOKTHARI**

**Introduction**  
**ENGYS doctoral school**  
**Main Missions**

**Training courses**  
**D1 Individual Monitoring Committee (CSI)**  
**Thesis defence**

**After PhD**  
**Professional project (L. DESPLANQUE- W. LHOMME)**  
**IEEE society student branch – M. ALAWAR**

# ENGYSYS Doctoral School – Main missions

- **Agreement for PhD registration in co-accredited institution (CLille, ULille, IMT, Univ Eiffel)**
  - **Documents needed for an application to doctoral studies (transcripts, motivations,...)**
  - **Funding (proof of funding for the PhD duration)**
  - **Supporting letter from the proposed supervisor and agreement of the laboratory director**
- **Agreement for the joint supervision and awarding of a double doctoral degree (cotutelle)**

# **ENGYSYS Doctoral School – Main missions**

**Organization of Individual Monitoring Committee (CSI) (end of D1 and D3)**

**Doctoral trainings (with Doctoral College)**

**International mobility grants for PhD students (with Doctoral College)**

**Agreement for the PhD defence**

**Number of required CFDs**

**PhD committee and reviewers**

**Reports by reviewers before defence**

# ENGYSYS Doctoral School – Main missions

**PhD annual registration (fees) in the institution (CLille, ULille, IMT, Univ Eiffel)**

**Mobility grants for participation to doctoral trainings or conferences**

**Registration fees for MOOC**

**Organisation of the PhD defence**

**Doctoral degree printing**

# ENGYSYS Doctoral School – admission rules

- **Research Topic is defined by the supervisors and research unit**
- **Accredited supervisors (HDR) manage a limited number of doctoral students (4 supervised or 8 co-supervised students)**
- **Employment contract of 36 months for doctoral study is required**
- **Candidates are validated by ENGYSYS through a well defined procedure and according to demanding academic criteria**



# ENGYSYS Doctoral School – Main missions

## Focus on administrative registration – D1 (1/3)

- Create a temporary ADUM ID for academic submission.
- Submit ENGYSYS registration with original signed documents : ‘demande d'autorisation d'inscription’, 'la charte du doctorat' and 'la convention individuelle de formation’.
- Obtain ENGYSYS agreement.

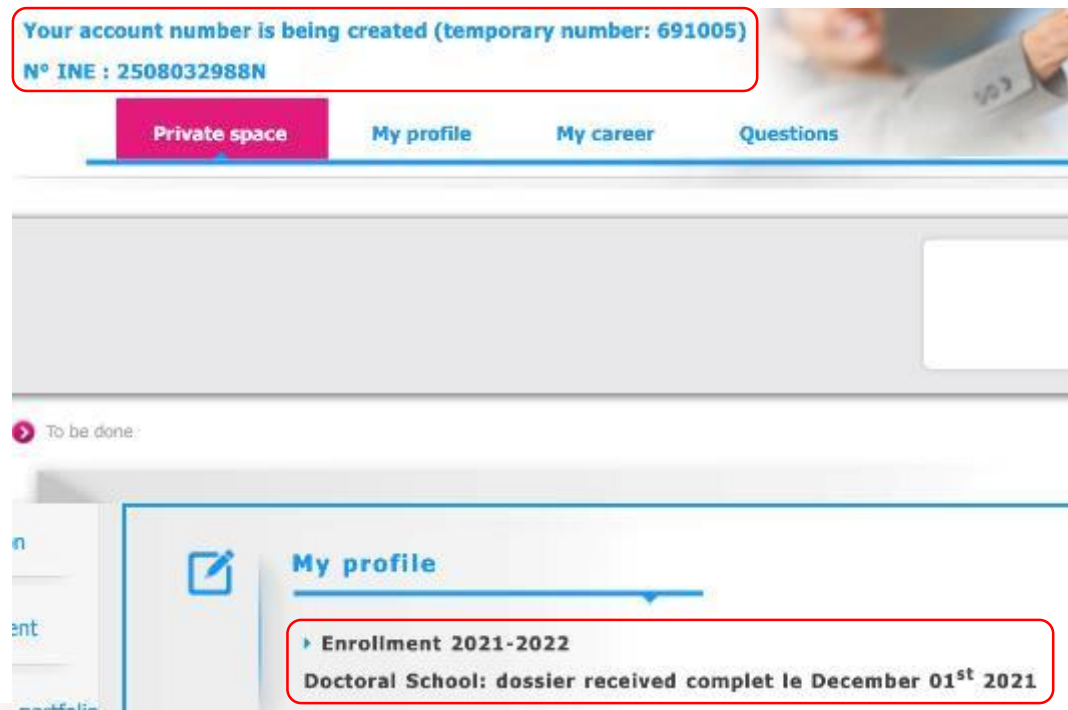

# ENGYSYS Doctoral School

Focus on **Institution** registration – D1 (2/3)

**Register at your institution**

**Pay the registration fees and obtain your student card.**



# ENGSYS Doctoral School – Main missions

Focus on **Institution** registration – D1 (3/3)

Obtain your final ADUM ID from your institution

The screenshot displays the ENGSYS user interface. At the top, a red-bordered box highlights the account information: "Your account number is 126888" and "N° INE : 0904016447F". Below this, a navigation bar includes "Private space" (highlighted in pink), "My profile", "My career", and "Questions". A "To be done" section is visible below the navigation bar. The "My profile" section is expanded, showing a red-bordered box with the following details: "Enrollment 2021-2022", "Institution: dossier received complet le August 25<sup>th</sup> 2021", and "Doctoral School: dossier received complet le July 27<sup>th</sup> 2021".

# ENGYSYS Doctoral School – Main missions

## From D1 to D2

- Obtain agreement of CSI-D1
- On line register at ENGYSYS.
- Obtain your student card from your institution.
  - For ULille: Online registration via [ent.univ-lille.fr](http://ent.univ-lille.fr)
- Register at training courses available via ADUM.
- Add external training modules.
- Build your **Portfolio** (validated courses, teaching, PhD title...).
- Prepare your career : upload CV and scientific productions to be displayed via ADUM.

# ENGSYS Doctoral School – Some rules

## From D1 to D2

- PhD students conduct training-by-doing research, under the scientific and personalized direction of supervisors **within 36 months**
- Are young researchers who are integrated in research units
- **D4** registration is **exceptional** and needs a new CSI
- Develop skills beyond their area of scientific expertise

**Before defence : a number of doctoral training credits (on thematic-methodology and language/professional skills) and training about ethics must be validated**

# D1 StartDoc meeting Outline

**ADSL:** Association of PhD students in science at University of Lille – **C. MOKTHARI**

**Introduction**  
**ENGYS doctoral school**  
**Main Missions**

**Training courses**  
**D1 Individual Monitoring Committee (CSI)**  
**Thesis defence**

**After PhD**  
**Professional project (L. DESPLANQUE- W. LHOMME)**  
**IEEE society student branch – M. ALAWAR**

# ENGSYS Doctoral School – Training courses

- The number of credits (CFD) to be collected depends on the PhD type:
  - **60 CFD** including at least 20 CFD on professional training for a **full time** PhD student
  - **30 CFD** in three training areas for a PhD student with a joint supervision between two institutions of different countries (**co-agreement or cotutelle**)
  - **40 CFD** distributed in the area of thematic training and research methodology for **CIFRE** PhD Student
- **One course about ethics** must be followed

# ENGYSYS Doctoral School – Training courses

- All PhD students must collect a number of credits following their participation in doctoral training in the three areas :
  - Thematic training (summer schools, master classes, training courses organized by the laboratory or ENGYSYS, technical courses) (# 20 CFD)
  - Training related to language, research methodology or tools (organized by ENGYSYS or Doctoral College) (# 20 CFD)
  - Professional training (organized by Doctoral College) (# 20 CFD)
- One course about **ethics** must be followed
- 2021 : **20 CFD** can be obtained by **MOOC**
- 2 hours -> at least 1 CFD.



# ENGYSYS Doctoral School – Registration to training courses (ADUM)

You must have an ADUM account number !!

Private space My profile My career Questions Logout

Rechercher...

ACTUALITÉS

PHD WELCOME

STARTDOC 2019

Formation pour les doctorants BSL

Validated Ongoing To be done

Contact information

Display management

Competencies and portfolio

Individual training contract

Professional situation

Publications

**My profile**

- Enrollment 2019-2020, Institution: dossier received complet
- Enrollment 2019-2020, Doctoral School: dossier received complet
- Online Display
- I want to change my password
- Upload my CV
- MY PHOTO - Upload my photo
- See the Individual training contract written in 2018
- See the Individual training contract written in 2019

**Procedures**

**Trainings**

- Training modules Catalogue
- Statement of the undergone training modules
- Training module
- External training modules

**Administrative documents**

**Documents must be printed in portrait format.**

All documents and information required to follow the educational and administrative procedures for enrollment/re-enrollment must be downloaded below. The documents that require signatures must be signed and, when complete, they must be given to your Doctoral School, along with the additional documents required, for processing your dossier.

# ENGYSYS Doctoral School – Registration to training courses (ADUM)

- **Training module list**
  - **Trainings courses offered by ENGYSYS**
    - French foreign language
    - English
    - Scientific trainings
  - **Transversal training courses offered by Doctoral College**
    - Doctors and companies
    - Training courses in English
- **Your ongoing training modules of list**
  - 3 states: Enrolment asked, Enrolment accepted, Registered and given credits.

# ENGYSYS Doctoral School – Registration to training courses (ADUM)

- **Add an external training module**
  - Master class, MOOC, summer or thematic school, Member of organization committee of conferences...
  - Give the title- category – university and city – topic
  - Add a PDF file with attendance certificate and detailed training program, so that ENGYSYS can give credits (1 CFD/ 2 hours)
- **Not validated as external training**
  - Paper presentation at conference, workshop
  - Teaching

# D1 StartDoc meeting Outline

**ADSL:** Association of PhD students in science at University of Lille – **C. MOKTHARI**)

**Introduction**  
**ENGYS doctoral school**  
**Main Missions**

**Training courses**  
**D1 Individual Monitoring Committee (CSI)**  
**Thesis defence**

**After PhD**  
**Professional project (L. DESPLANQUE- W. LHOMME)**  
**IEEE society student branch – M. ALAWAR**

# D1 Individual Monitoring Committee (CSI)

- For all D2 registration, an Individual Monitoring Committee (D1-CSI) is set up
- **At minimum the committee includes**
  - The supervisor and co-supervisors
  - A HDR member who is conducting research activities in the domain of the thesis but who is not a member of the host team, and who will be chosen by the supervisor.
  - A member of the Doctoral School ENGSYS (DED) who will be the chairman of the D3 CSI meeting
- At the end of the meeting, a collective report will be written under the authority of DED. This report is posted in ADUM

# D1 CSI manuscript

- The PhD student provides a manuscript on its work, two weeks before the meeting to all members of the CSI.
- **This manuscript will include a minimum of 7 pages :**
  - Brief description of the thesis subject and its goals (min 1/2 page);
  - Main references - state of the art (min 1 page);
  - Progress work in accordance with goals and key results (min 3 pages). A statement of policy regarding results dissemination in terms of publications and software production;
  - Roadmap for the next two years with the expected contributions and a schedule, (min 2 pages);
  - Doctoral Training modules achieved;
  - Professional project.

# D1 CSI review meeting

## CSI review meeting includes :

- Presentation in 20 mn + questions.
- Meeting between members of CSI and the supervisor (and co-supervisors).
- Discussion between members of CSI (without the PhD supervision) and the PhD student.
- At the end of the meeting, a collective report will be written under the authority of the CSI chairman. This report is sent to the DED by email to be posted in ADUM.

# D1 CSI template report

**Membres du Comité de Suivi Individuel extérieurs à l'encadrement (nom, prénom, email) :**

- 
- 
- 
- 

**Nombre sur ADUM de Crédits de Formations Doctorales (CFD) :**

	Très satisfaisant	Satisfaisant	Moyen	Pas satisfaisant
Maitrise sujet de thèse				
État d'avancement des travaux				
Politique de valorisation des résultats				
Identification des pistes de recherche				
Suivi de la formation doctorale				
Construction du projet professionnel				

**Difficultés éventuelles rencontrées et solutions préconisées :**

**Avis du CSI :**



# D1 CSI important dates

## Planning 2022

- **CSI constitution before June 15 th, 2022.**
- **CSI manuscript has to be sent 15 days before the meeting.**
- **CSI meeting before September 15th, 2022.**

# D1 StartDoc meeting Outline

**ADSL:** Association of PhD students in science at University of Lille – **C. MOKTHARI**

**Introduction**  
**ENGYS doctoral school**  
**Main Missions**

**Training courses**  
**D1 Individual Monitoring Committee (CSI)**  
**Thesis defence**

**After PhD**  
**Professional project (L. DESPLANQUE- W. LHOMME)**  
**IEEE society student branch – M. ALAWAR**

# PhD defence

- D – 9 weeks :** Student submits the committee to ENGSYS via ADUM
- D – 8 weeks :** ENGSYS checks the required CFD, publications in ADUM and gives its agreement about committee
- D – 8 weeks :** Student sends the thesis to the reviewers (and to committee members)
- D – 4 weeks :** Reviewers send their review to the Institution and ENGSYS
- D – 3 weeks :** ENGSYS Leader and Research President of the Institution give their agreement about PhD defence
- Defence :** Committee President sends the defence report to the Institution
- D + XX :** Student sends the final version of the thesis to the Institution

# Jury for full-time or CIFRE PhD

2 reviewers  
(minimum)

Must be accredited (HDR). A full professor or french research director is accredited. Foreign reviewer's CV is required.

Must be outside ENGSYS, IMT, ULille, CLille and UG Eiffel. Must be outside doctoral project. No work and paper with supervisors and PhD student during PhD duration.

From 4 to 8  
committee  
members

More than 50% of members are outside ENGSYS, IMT, ULille, CLille and UG Eiffel.  
More than 50% of members are outside doctoral project. All members must be PhD.

More than 50% of Full Professor or equivalent (Research Director in France).

Member categories: 1 or 2 supervisors (registered at ADUM), 2 reviewers and examiners

At least 1 member of each gender for a committee with 4, 5 or 6 members.  
At least 2 members of each gender for a committee with 7 or 8 members.

All the members can participate via video-meeting (specific agreement).

# Jury for co-agreement with foreign institution

2 reviewers  
(minimum)

Must be accredited (HDR). A full professor or french research director is accredited. Foreign reviewer's CV is required.

Must be outside ENGSYS, IMT, Ulille, Clille, UGE **and the foreign institution**. Must be outside doctoral project. No work and paper with supervisors and PhD student during PhD duration.

From 4 to 8  
committee  
members

More than 50% of members are outside ENGSYS, IMT, ULille, CLille, UG Eiffel **and the foreign institution**. All members must be PhD.

More than 50% of Full Professor or equivalent (Research Director in France).

Member categories: 1 or 2 supervisors (registered at ADUM), 2 reviewers and examiners

At least 1 member of each gender for a committee with 4, 5 or 6 members.  
At least 2 members of each gender for a committee with 7 or 8 members.

All the members can participate via video-meeting (specific agreement).

# D1 StartDoc meeting Outline

**ADSL:** Association of PhD students in science at University of Lille – **C. MOKTHARI**)

**Introduction**  
**ENGYS doctoral school**  
**Main Missions**

**Training courses**  
**D1 Individual Monitoring Committee (CSI)**  
**Thesis defence**

**After PhD**  
**Professional project (L. DESPLANQUE- W. LHOMME)**  
**IEEE society student branch – M. ALAWAR**

# Collective work of ENGSYS-MADIS team

Laetitia JOURDAN – Lotfi BELKOURA - Patrick POPESCU-PAMPU –  
Henri Happy (ED ENGSYS-632)  
Ludovic MACAIRE (ED MADIS-631)

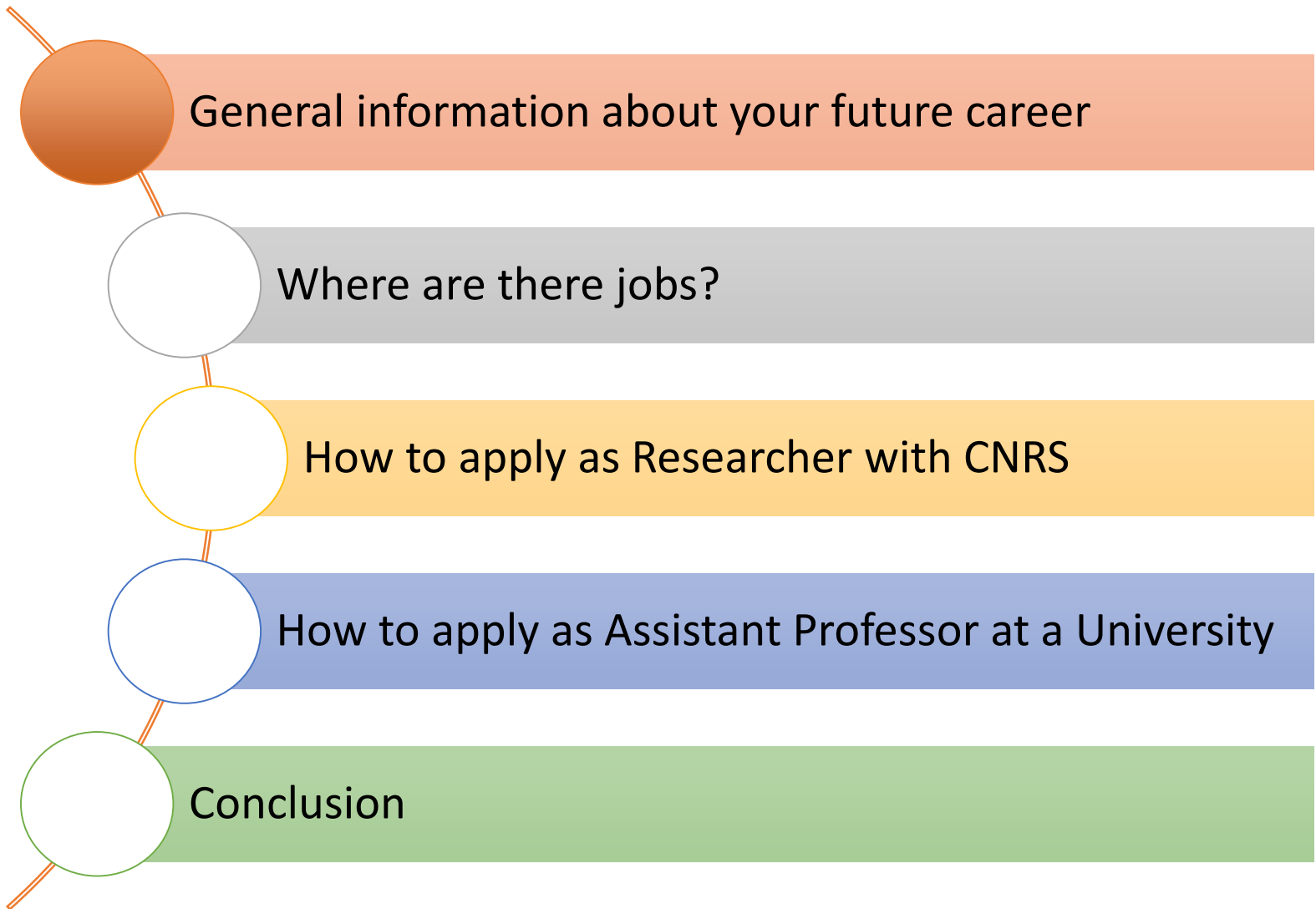



# Opportunity for PhD studies

The day after



Tomorrow



Today

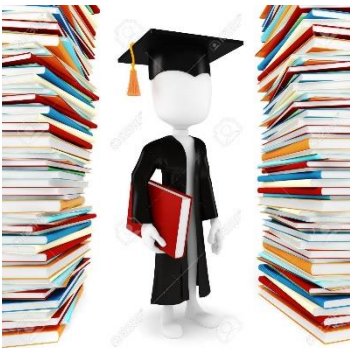

Get started  
Prepare

Inquiry

# Opportunity for PhD studies

## Professional integration rate

Taux d'insertion des docteurs de nationalité française et étrangère par discipline 36 mois après leur diplôme de doctorat (en %) France entière

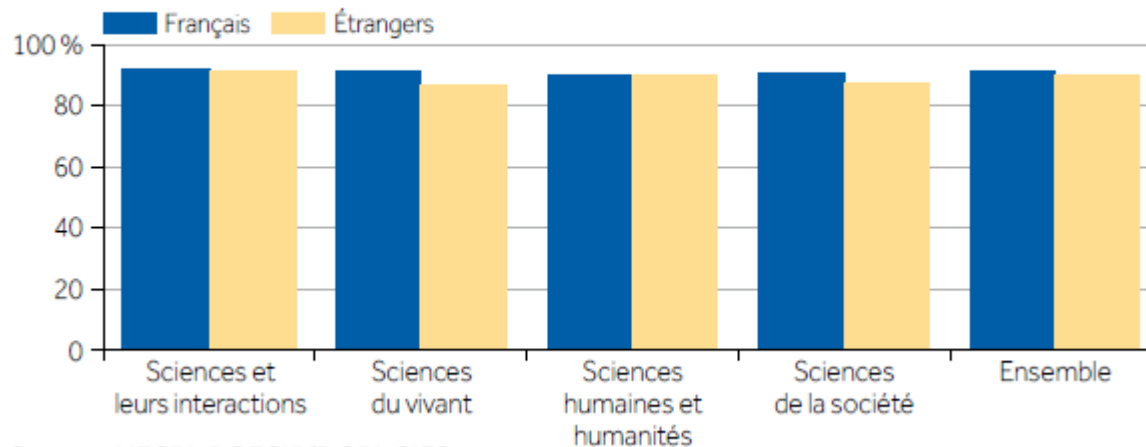

Source : MESRI-DGESIP/DGRI-SIES.

**1yr after thesis:  
More than 85% are  
in employment**

**3yrs after:  
more than 90%**

# Opportunity for PhD studies

Salary  
(without taxes)

Executive (senior) type job

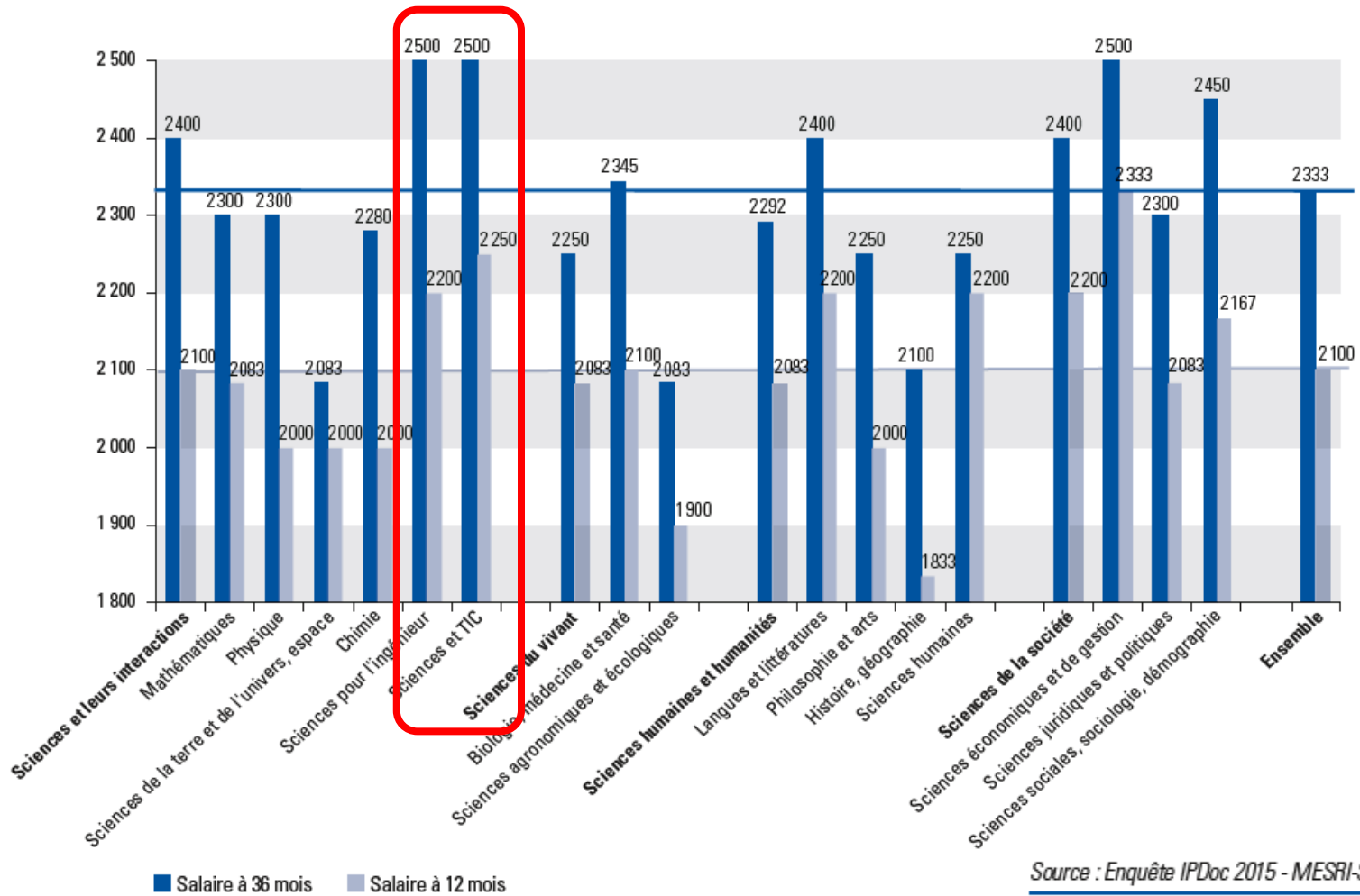

■ Salaire à 36 mois   ■ Salaire à 12 mois

Source : Enquête IPDoc 2015 - MESRI-SIES

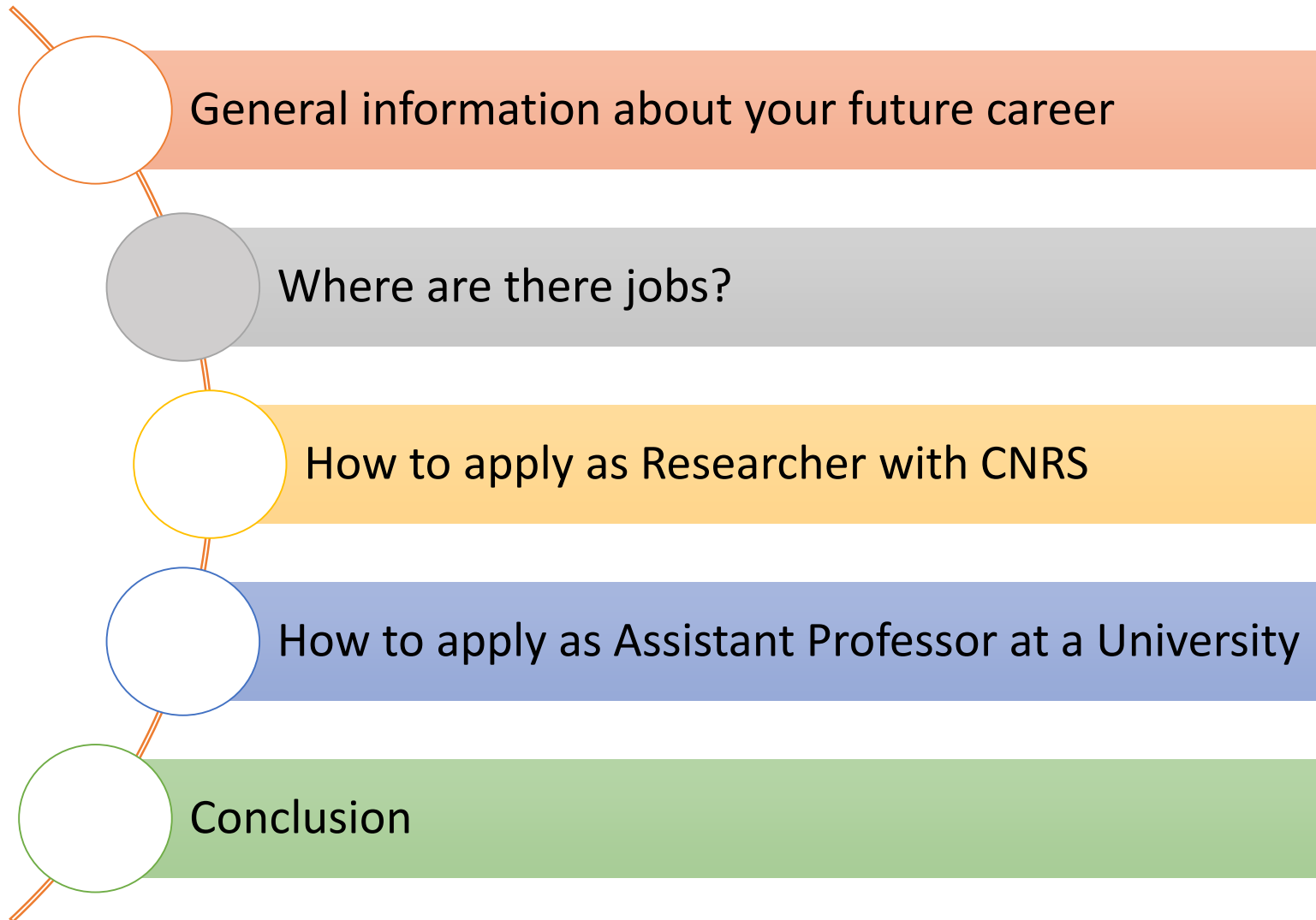

# Where are there jobs for PhDs?

## Research in industrial sector

Doctoral training will help you to make your choice

### 05) Chercheurs en entreprise : répartition par discipline d'activité de recherche, en 2015

*en personnes physiques au 31/12, doctorants inclus*

Discipline d'activité de recherche*	Effectifs	Part de la discipline** (%)
Mathématiques	44 038	20,1
Sciences physiques	6 404	2,9
Chimie	9 003	4,1
Sciences de l'ingénieur 1	70 469	32,1
Sciences de l'ingénieur 2	60 689	27,7
Sciences de la terre/Environnement	2 601	1,2
Sciences agricoles	5 111	2,3
Sciences biologiques	8 134	3,7
Sciences médicales	8 293	3,8
Sciences sociales	3 445	1,6
Sciences humaines	1 185	0,5
<i>Sous-total</i>	<i>219 372</i>	<i>100</i>
Gestion/encadrement de la R&D	6 364	
<b>Total chercheurs</b>	<b>225 736</b>	

\* Voir la Nomenclature et la table de correspondance section CNU/discipline en *Annexes*.

\*\* Hors gestion R&D

Source : MESRI-SIES (enquête R&D).

# Where are there jobs for PhDs?

## Public sector and research acronym

- Type **EPST** (Établissement public à caractère scientifique et technologique) : **CNRS** · INED · INRAE · INRIA · INSERM · IRD
- Type **EPA** (Établissement public à caractère administratif en France) : IGN · IHEST · Météo-France
- Type **EPIC** (Établissement public à caractère industriel et commercial en France) : ADEME · BRGM · CEA · CIRAD · CNES · CSTB · Ifremer · LNE · ONERA
- Type **EPSCP** (Établissement public à caractère scientifique, culturel et professionnel) : **Universités** · Ecoles ingénieur

# Where are there jobs for PhDs?

## Public sector MESRI

Evolution des emplois sous plafond des organismes sous tutelle du MESRI		2012	2019	Evolution 2012 / 2019	
				en effectifs	en %
4 EPIC hors CEA - 6 EPST :	Plafond d'emploi (ETP) *	56 504	56 430	-74	0%
	Exécution (ETPT)	52 670	48 906	-3 764	-7%
CNRS	Plafond d'emploi (ETP) *	28 638	28 597	-41	0%
	Exécution (ETPT)	26 911	24 791	-2 120	-8%
INRA + IRSTEA INRAE en 2020	Plafond d'emploi (ETP) *	11 055	11 019	-36	0%
	Exécution (ETPT)	9 966	8 658	-1 308	-13%
Autres : 4 EPIC - 4 EPST **	Plafond d'emploi (ETP) *	16 811	16 814	3	0%
	Exécution (ETPT)	15 793	15 457	-336	-2%
CEA ***	Plafond d'emploi (ETP) *	11 632	16 149	4 517	39%
	Exécution (ETPT)	11 497	16 083	4 586	40%
* inscrits en loi de finances initiale	** INED, INRIA, INSERM, IRD, BRGM, IFREMER, CIRAD et CNES				
*** à partir du PAP 2015, le CEA intègre dans ses effectifs la direction des applications militaires (DAM)					
Source : DGRI-PAP et RAP					

# Typical jobs in public sector

Non permanent position

A.T.E.R.

In relation with University – Research and teaching -  
**you can apply to the call during your 3<sup>rd</sup> year thesis**

Post-Doc

In relation with Research Lab- You can apply only  
after thesis defense – **Reply to job offers**

MDC

Assistant professor with University – Research and  
teaching

Gross Salary: from 2221 € to 4999 €

Permanent position

CR

Chargé de Recherche – Researcher with  
EPST/EPA/EPIC

Gross Salary: from 2300 € to 4740 €

IR

Ingénieur de Recherche – R&D with EPST/EPA/EPIC

Gross Salary: from 2038 € to 4999 €



48



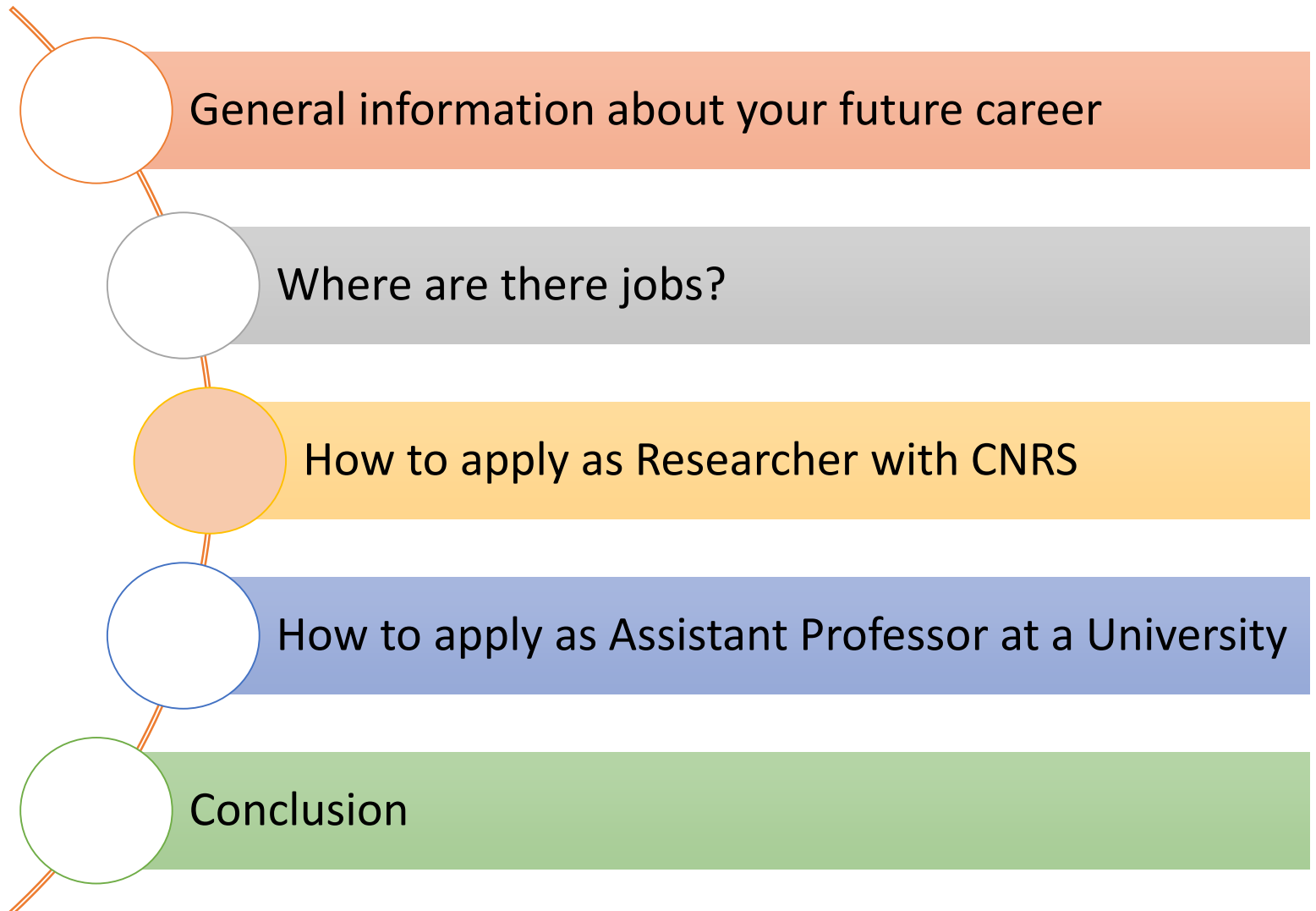

# Researchers at CNRS – Situation in France

Open position during the last 5 years

En 2010,  
le CNRS recrute **400**  
chercheurs (f/h)  
dans tous les domaines scientifiques :

- Mathématiques
- Physique
- Physique nucléaire et hautes énergies
- Sciences chimiques
- Sciences pour l'ingénieur
- Science et technologie de l'information et de la communication
- Sciences de la planète et de l'univers
- Sciences de l'environnement et développement durable
- Sciences du vivant
- Sciences de l'homme et de la société

En 2013  
le CNRS recrute **307** chercheur-e-s

- sciences biologiques
- chimie
- sciences de l'environnement et écologie
- sciences humaines et sociales
- sciences de l'information
- sciences de l'ingénierie et des systèmes
- mathématiques
- physique
- physique nucléaire et des hautes énergies
- sciences de la planète et de l'univers

2019: 250 open positions

En 2012,  
le CNRS recrute **330**  
chercheur-e-s  
dans tous les domaines scientifiques

- sciences biologiques
- chimie
- sciences de l'environnement et écologie
- sciences humaines et sociales
- sciences de l'information
- sciences de l'ingénierie et des systèmes
- mathématiques
- physique
- physique nucléaire et des hautes énergies
- sciences de la planète et de l'univers

En 2014, le CNRS recrute **300** chercheurs (h/f)  
dans tous les domaines scientifiques

Biologie  
Chimie  
Écologie & Environnement  
Homme & Société  
Ingénierie & Systèmes  
Mathématiques  
Nucléaire & Particules

To be compared with more than 12 000  
thesis/year + open to international recruitment

# Researchers at CNRS – Situation in France

## Open position during the past years

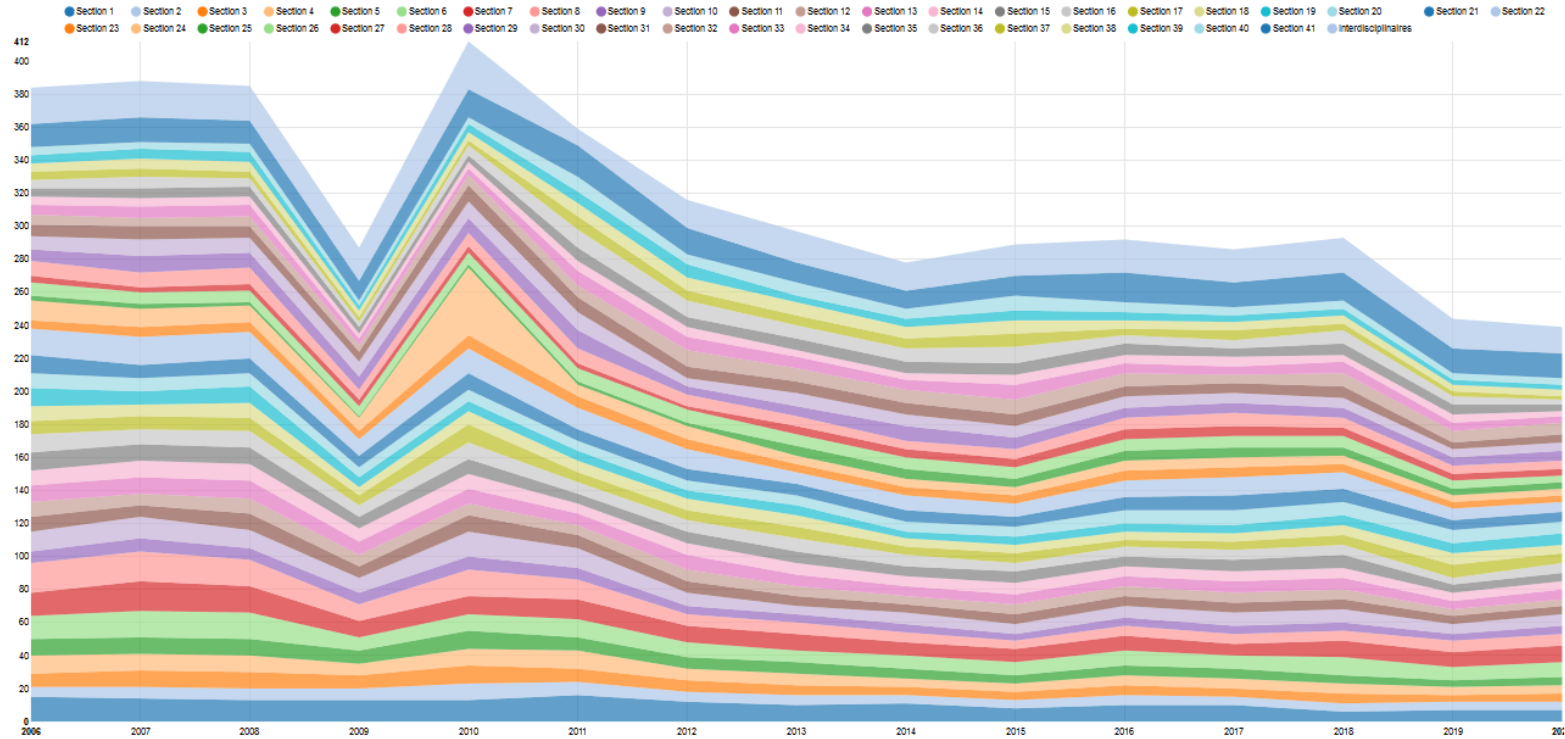

Évolution de l'ouverture de postes aux concours de CR au CNRS (interne exclus)

About 4 to 6 positions /sector !!!

# Researchers at CNRS – How to apply

## How to apply to open positions ?

- **PhD and post-docs**
- **Publication requirements:**  
A high number, with high impact factor
- **Propose a Research project in relation with a Lab of CNRS**

Interview with a committee

# How to apply as Assistant Professor

## Practical information about qualification

### Example of section 63

- **PhD with very good reviews**
- **Publication** (minimum):  
1 paper as first author in a good international journal referenced by Journal Citation Report (JCR)
- **Teaching experience in higher education**  
Minimum 64H with students



**Validity of the qualification: 4 years**

### Informations

# Develop your skills

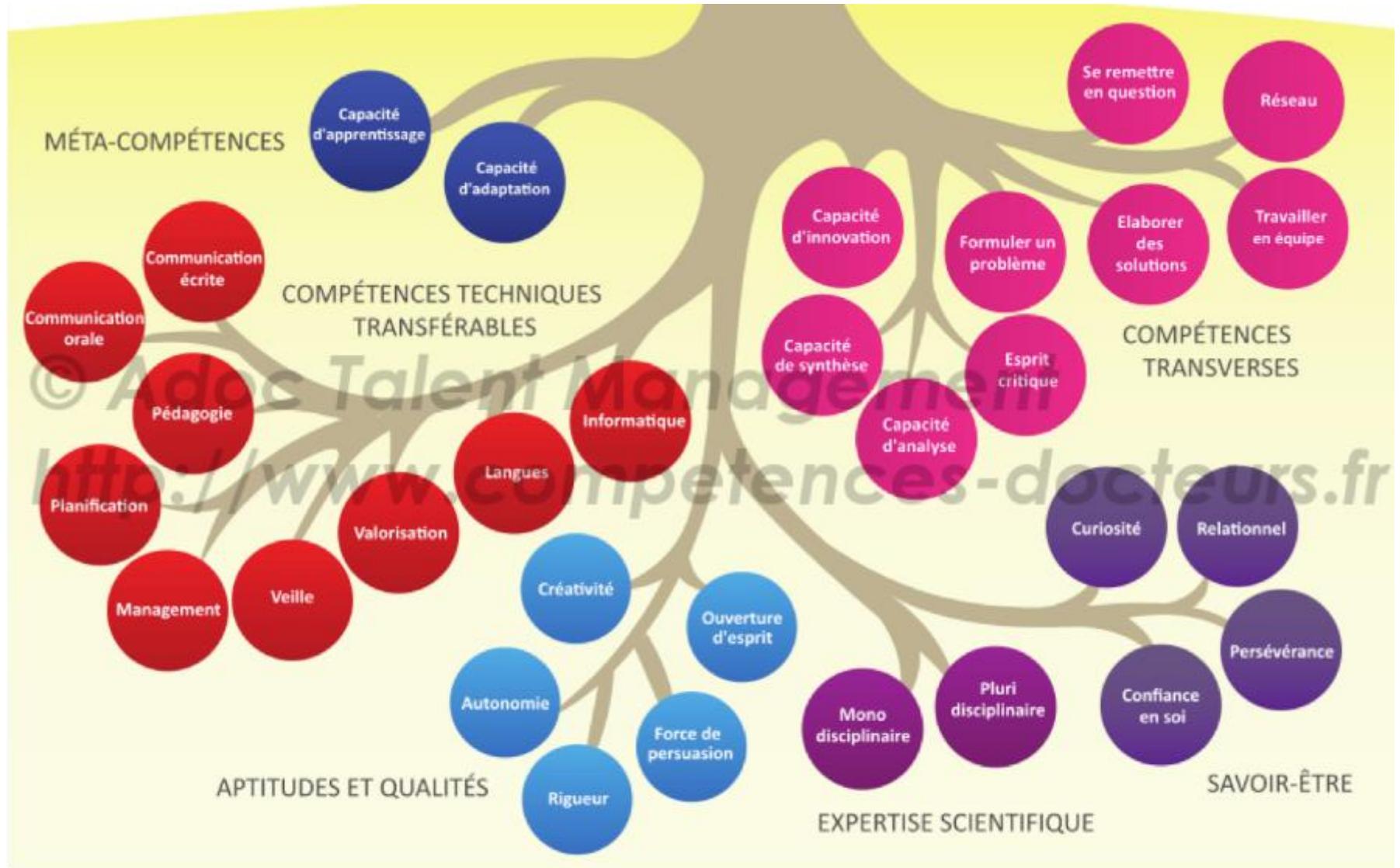



Ludovic DESPLANQUE  
MCF, IEMN



Walter LHOMME  
MCF HdR, L2EP

Référents  
Parcours  
Professionnels

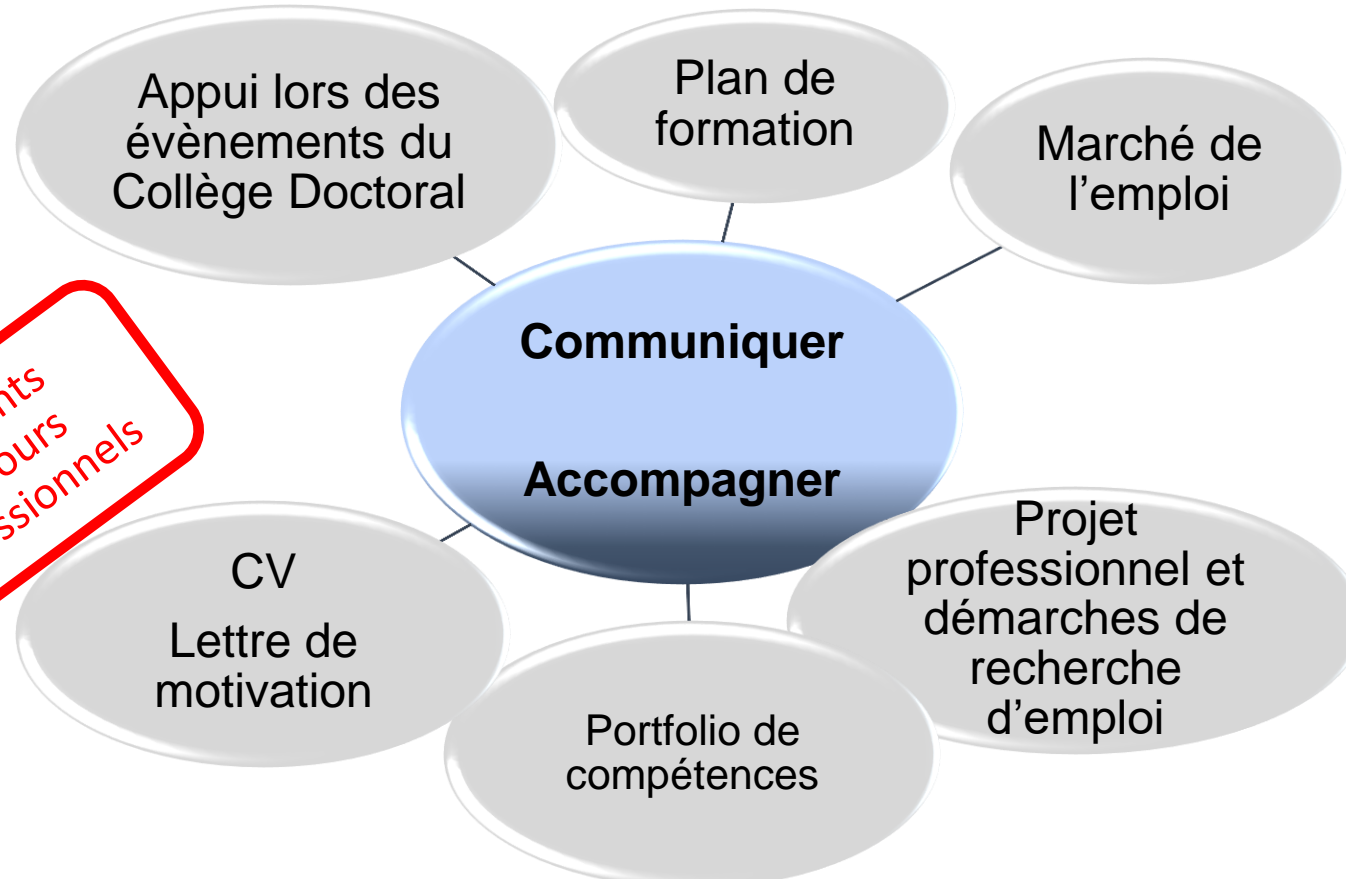

A Lille Grand Palais | Le 7 décembre 2021

Un événement organisé par :

En partenariat avec :

Avec le soutien de :



# ENJOY YOUR PHD